

HARRIS TOWNSHIP

224 East Main Street

Boalsburg, PA 16827

Phone: (814) 466-6228 Fax: (814) 466-3396



COMMUNITY PROFILE

Population

	1990	2000
Total Population	4,167	4,657
Males	2,033	2,274
Females	2,134	2,383

Housing

	1990	2000
Total Housing Units	1,654	1,855
Single Family	1,375	1,551
Multi-Family	279	304
Vacant Housing Units	71	103
Owner Occupied Housing Units	1,284	1,436
Median Value	\$98,500	\$154,100
Renter Occupied Housing Units	299	316
Median Rent	\$351	\$595
Median Household Income	\$39,757	\$60,420
Average Household Size	2.63	2.65

Land Area

Total Square Miles:	31.84
Persons per Square Mile:	137

Population Trend

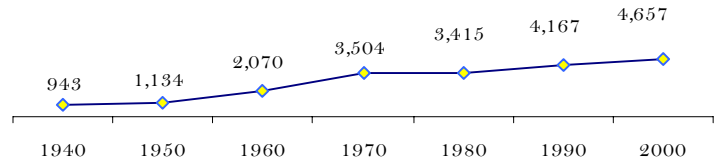

2000 Population by Age Group

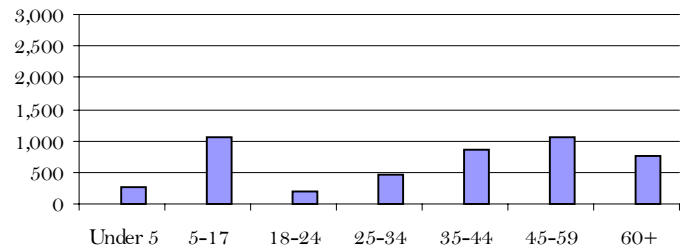

Board of Supervisors:

- Charles Graham
- Nigel Wilson
- Dennis Hameister
- Christopher Lee
- Cliff Warner

Meeting Times:

- 2nd Monday of the Month - 7:30 pm
- Municipal Building
224 East Main Street
Boalsburg, PA 16823

Harris Township Facts:

- 91% of Harris Township is comprised of two zoning districts: forest (13,340 acres) and agricultural (6,327 acres)
- 9% of Harris Township's land area is within the Regional Growth Boundary.

Harris Township Neighborhoods:

- Ashworth Woods
- Aspen Heights
- Bear Meadows
- Boalsburg Village
- Brookside
- Centre Estates
- Country Place
- Fairfield
- Harris Acres
- The Hill
- Huntingdon Park
- Huntridge Manor
- Kaywood
- Laurel Hills
- Laurel Meadows
- Linden Hall
- Shingletown
- Willowbrook

See Centre Region Street Map for neighborhood locations.

January, 2004